



# City of Milford

General Administration  
831-4192  
248-5096 FAX

745 Center Street, Suite 200, Milford, Ohio 45150

www.milfordohio.org

## Application for Design Review

Name(s) of Applicant: Neil Barraco

Address: 231 Main St.  
Milford, OH 45150

Telephone Number: (407) 304-9486 (cell)

Name(s) of Owner: \_\_\_\_\_  
(if different from applicant)

Owner's Address: 5801 Stonewall Jackson Dr.  
Milford, OH 45150

Zoning District: \_\_\_\_\_

Property Size (sq. ft or acres): \_\_\_\_\_

Type of Improvement:       New Construction       Addition  
    Façade       Parking       Sign  
    Exterior Colors

Items Submitted:       Project Description       Picture(s) of Existing Building  
                                  Site Plan       Building Plans  
                                  Architectural Rendering       Material Sample(s)  
                                  Color Sample(s)

(Office Use)  
Application Checked \_\_\_\_\_

Date \_\_\_\_\_



# IMPERIAL MARQUEE

## HANGER ROD CANOPY

Queen City Awning

- ✓ pre-engineered
- ✓ pre-fabricated
- ✓ pre-finished



• DURABLE •



• SELF-SUPPORTING •



• DESIGN FLEXIBILITY •



• CUSTOM SIZES •



• COST EFFECTIVE •



• FACTORY APPLIED POWDER COAT FINISH •

## HANGER-ROD METAL CANOPIES

Whether your project involves new construction or a building renovation,

Queen City Awning has the ideal solution...

Discover the possibilities with our pre-fabricated Imperial Marquee Hanger Rod Canopy.



**QUEEN CITY  
AWNING**

7225 East Kemper Road  
Cincinnati, Ohio 45249

513-530-9660

800-611-2800

info@QueenCityAwning.com • www.QueenCityAwning.com

© 2017 QUEEN CITY AWNING

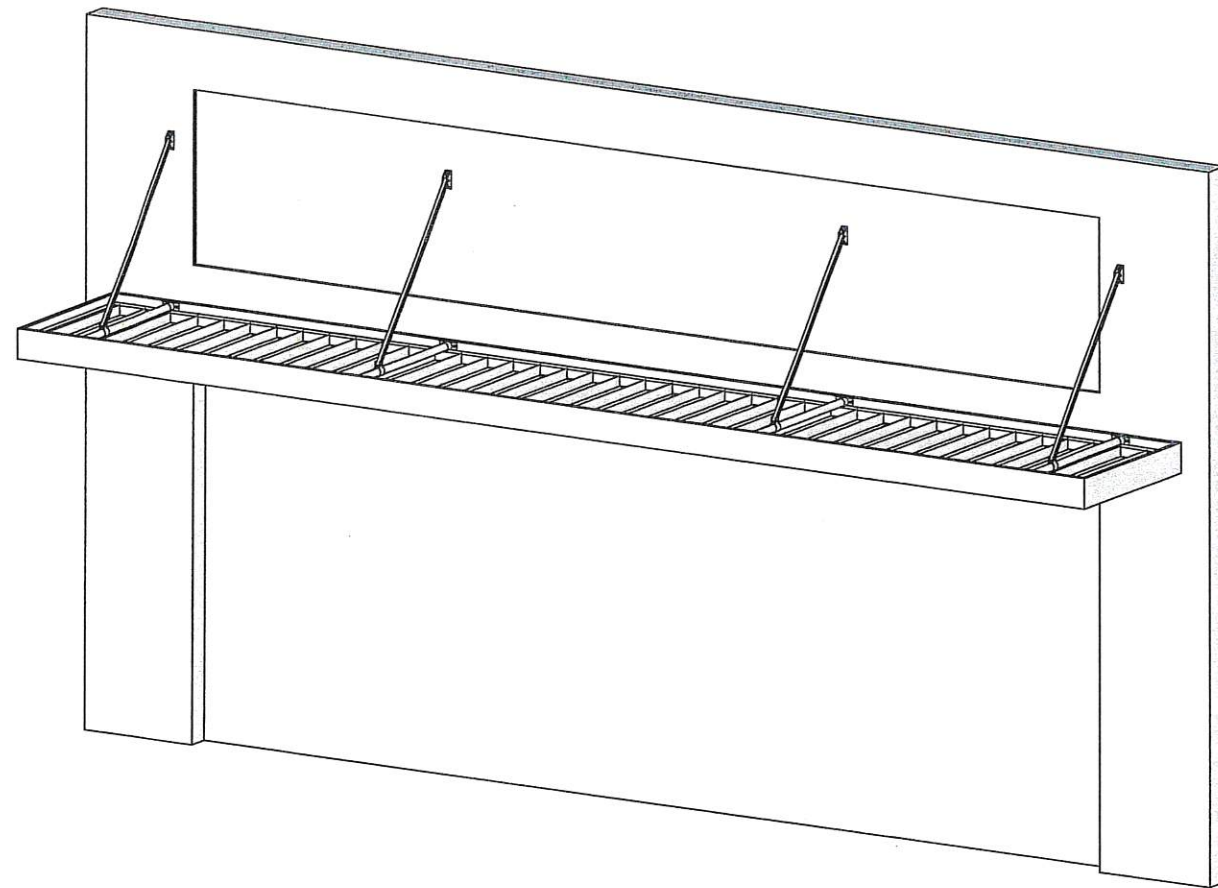

**METAL HANGER ROD CANOPIES:**

1. ROOF DECK
  - A. INTERLOCKING SEAL ALUMINUM ROOF DECK SHALL BE ROLL FORMED FROM 3105-H14 ALUMINUM ALLOY. THE FLAT STYLE PANEL IS 2 3/4" IN DEPTH AND PROVIDES A COVERAGE OF 8"
  - B. COLOR: **BLACK**
2. ALUMINUM
  - A. EXTRUDED ALUMINUM GUTTER SHALL BE FABRICATED FROM ALUMINUM ALLOY 6105-T5.
  - B. COLOR: **BLACK**
3. SCREWS
  - A. SCREW ATTACHING TO ALUMINUM SHALL BE 8-18 HEX WASHER HEAD #2 POINT SELF-DRILLING SCREWS.
  - B. ALL SCREWS SHALL BE STAINLESS OR ZINC COATED.
4. SHOP FABRICATION AND FIELD ASSEMBLY.
  - A. ALL STRUCTURAL STEEL AND ALUMINUM COMPONENTS SHALL BE SHOP FABRICATED SO THAT FIELD ASSEMBLY OF CONNECTIONS CAN BE PERFORMED USING ONLY BOLTING AND CREW PLACEMENT.

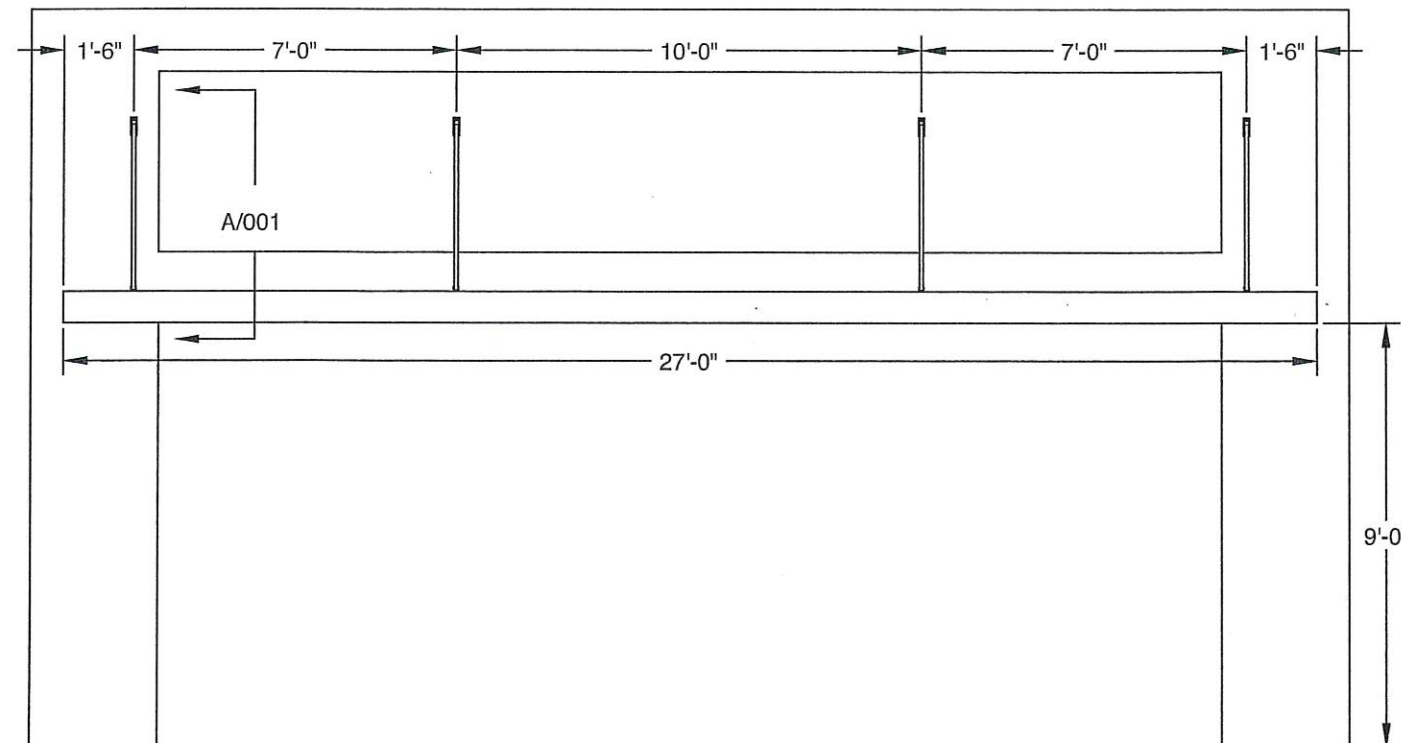

FRONT VIEW  
scale: 1/4"=1'

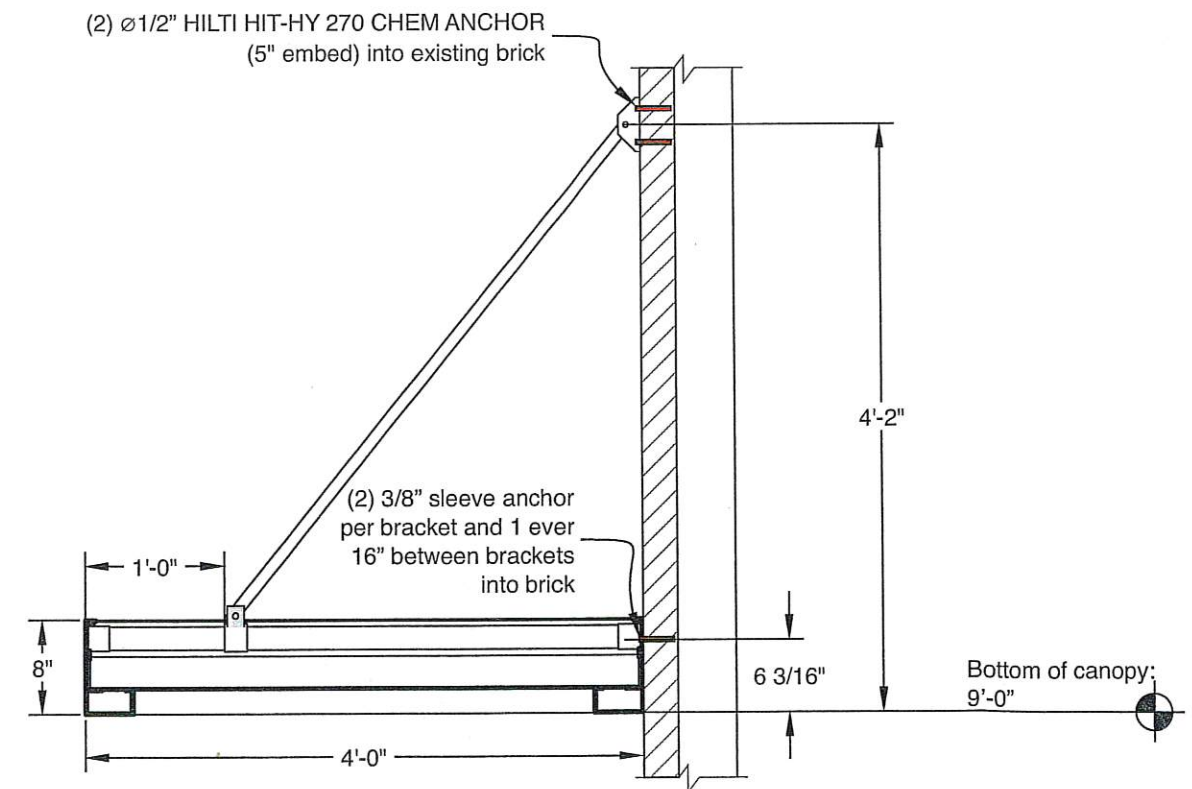

SECTION VIEW

A 001 scale: 3/4"=1'

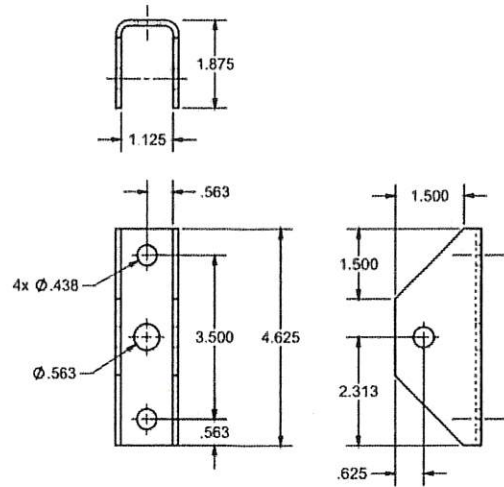

11 GA. STEEL PLATE ASTM A36

MOUNTING BRACKET

A 002 scale: not to scale

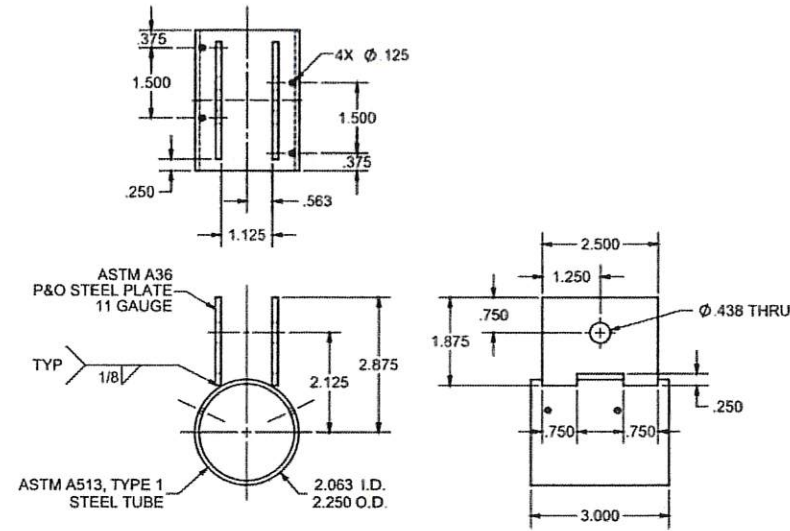

SLIDE FITTING BRACKET

B 002 scale: not to scale

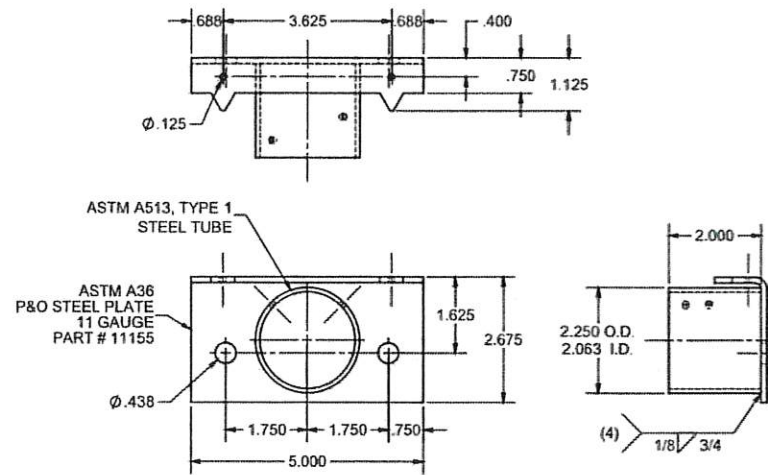

FASCIA FITTING BRACKET

C 002 scale: not to scale

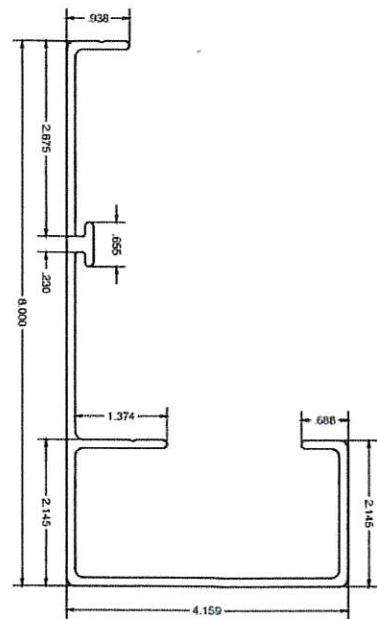

GUTTER

D 002 scale: not to scale

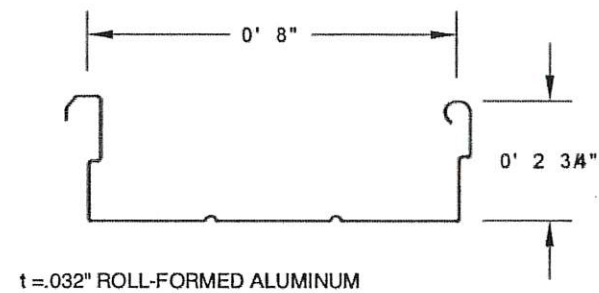

ROOF PANEL

E 002 scale: not to scale

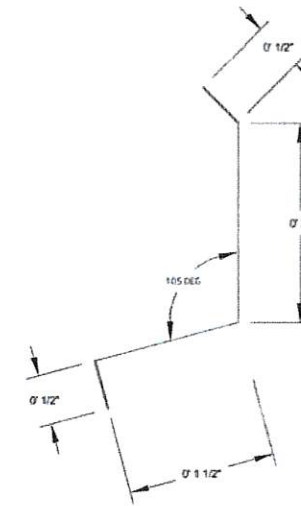

FLASHING FOR 8" GUTTER

H 002 scale: not to scale

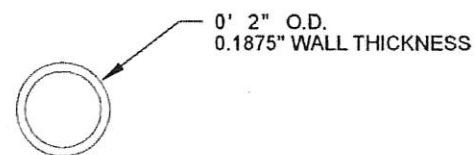

HORIZONTAL BRACE

F 002 scale: not to scale

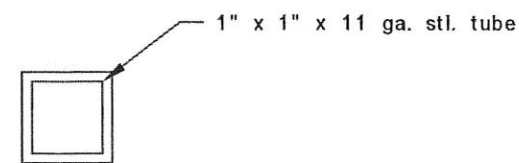

DIAGONAL BRACE

G 002 scale: not to scale